

"That's the Spirit"

Characters

(In Order of Appearance)

| | |
|---|--------------------|
| Jenny Davenport, a psychic | Gwyneth Delling |
| Ruby, the housekeeper | Estelle Shearon |
| Irene Lockwood, Jenny's niece | Sophia Rodriguez |
| Wayne Hopkins, a conceited TV actor | Mitchell Stephens |
| Claire Voyant, another psychic, flamboyant | Caroline Killinger |
| Chad Prindle, a police detective | Nicolas Cepeda |
| Bud Frazer, a boyishly enthusiastic detective | David Berry |
| Scotty Nelson, a wildlife officer | Peter Green |
| Bella Donna, another psychic, ventriloquist | Naomi Waiser |
| Anne Boleyn, another psychic, afraid of axes | Avery Nilsen |
| Juan, a crazed hermit | Ty Smith |
| Ernst Slater, the "man with the X-ray eyes" | Zeth Martinez |
| Victoria Greenstreet, buys and sells rare books | Gwyneth Delling |

SETTING: The action of this spoof takes place in an old house in the Laurel Canyon area of Hollywood, California.

TIME: The present

ACT ONE

Scene 1: A stormy night
Scene 2: A few weeks later
Scene 3: Two days later
Scene 4: Late that same evening

INTERMISSION – Dessert Bake Sale and Concessions in the Gym

ACT TWO

Scene 1: One hour later
Scene 2: Still later

Student CREW and Student Help

| | |
|------------------------------|------------------|
| Lighting Supervisor | Isaiah Bohot |
| Props Help | Clarksyn Connely |
| Lightboard Operator | Gavin Delling |
| Sound Effects and Music | Avery Emerson |
| Soundboard Operator | Xandor Garcia |
| Hair, Makeup, and Photo Help | Hannah McCollum |
| Videographer | Tiras McNeal |
| Sets Painting Help | Katherine Miles |
| Props and Costume Help | Lizzy Termina |

Adult STAFF

| | |
|---|-----------------|
| Tech Director | Zac Brumbaugh |
| Drama Director, Sound Effects, Lighting | Brian Chambers |
| Portrait Frame and Telephone Help | Ken Delling |
| Sets Painting - Wainscoting | Lynn Eickemeyer |
| Photography | Caitlin Graham |
| Assistant Director, Props Manager | Chelsea Hook |
| Wine & Cheese Receptions Coordinator | Fran Shearon |
| Producer, Sets, Tech, Props, House, Program | Paul Stuenkel |
| Costumes Coordinator + Makeup + Hair | Amy Termina |
| Portrait of The Great Marvel | Crystal Wreden |

Sets Painting Help – Jessica Bowen, Amy and Brenna Carpenter, Xandor Garcia, Giuliana Krieg, Malachi Lightner, Zeth Martinez, Avery Nilsen, Diana, Jason, Madeline, Mitchell, and Maja Stephens, Amy, Brian, Naomi, and Solomon Waiser

Baran's Hall and Woodshop Help – John Bohot, Amy and Brenna Carpenter, Ken Delling, Avery Nilsen, and Amy Termina

Props Help – Brian Chambers, Elizabeth Delling, Destini Jordan, Raquel Martinez, Lonnie Pena, Fran Shearon, Kerri Smith, Deanie Stephens, Paul and Terri Stuenkel

MANY, MANY, MANY THANKS to all

PARENTS, FAMILIES and FRIENDS!

We greatly appreciate your help with costumes, finances, food, props, seating, water, and wine and cheese! **THANK YOU!**



Next up . . . Our 40th Annual SPRING MUSICAL!!!

Help sessions and auditions are at the end of January
Musical Matinees Thursday, April 27, at 9:00 am & 12:30 pm
Shows Friday and Saturday, April 28 & 29, at 7:00 pm

Middle School Talent Show, Saturday, November 5, at 7:00 pm

Our 43rd Annual Christmas Concert

Sunday, December 4, at 3:00 pm

Middle School Winter Comedy, Saturday, January 28, at 7:00 pm
and Sunday, January 29, at 3:00 pm

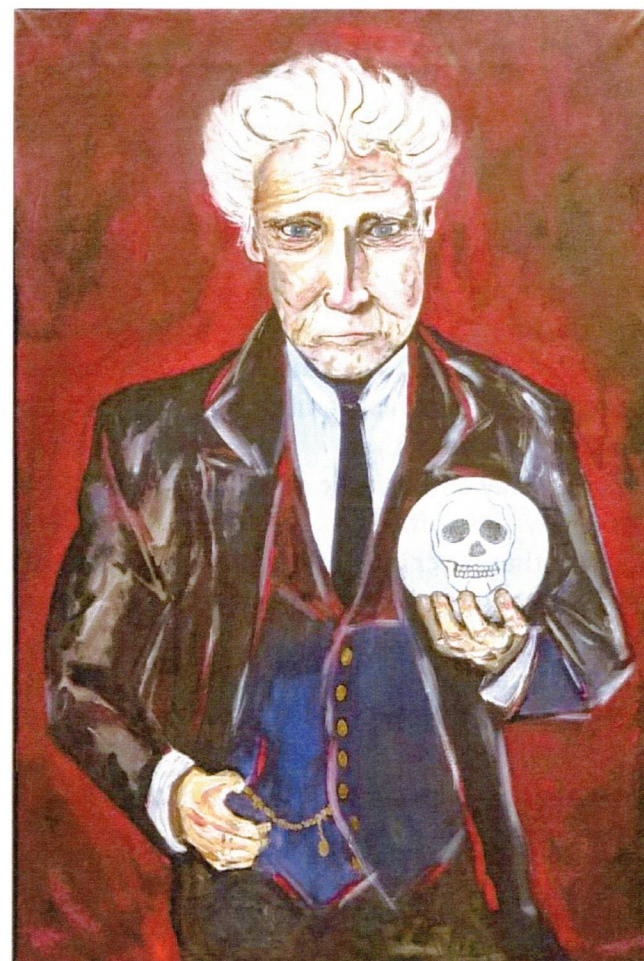

Lutheran North Academy Fall Comedy 2022

"That's the Spirit"

By Tim Kelly

Saturday, October 15, at 2:00 pm

Saturday, October 15, at 7:00 pm

Sunday, October 16, at 3:00 pm

1130 W 34th Street, Houston, TX 77018
713-880-3131 www.lutherannorth.org

"That's the Spirit" is presented by arrangement with Concord Theatricals
on behalf of Samuel French, Inc. www.concordtheatricals.com